

NOTES:
 All drawings and specifications contained in this document are copyright to HEWITT OWEN ASSOCIATES. All dimensions must be checked on site and not scaled from the drawings. All discrepancies must be notified to the Agent immediately.

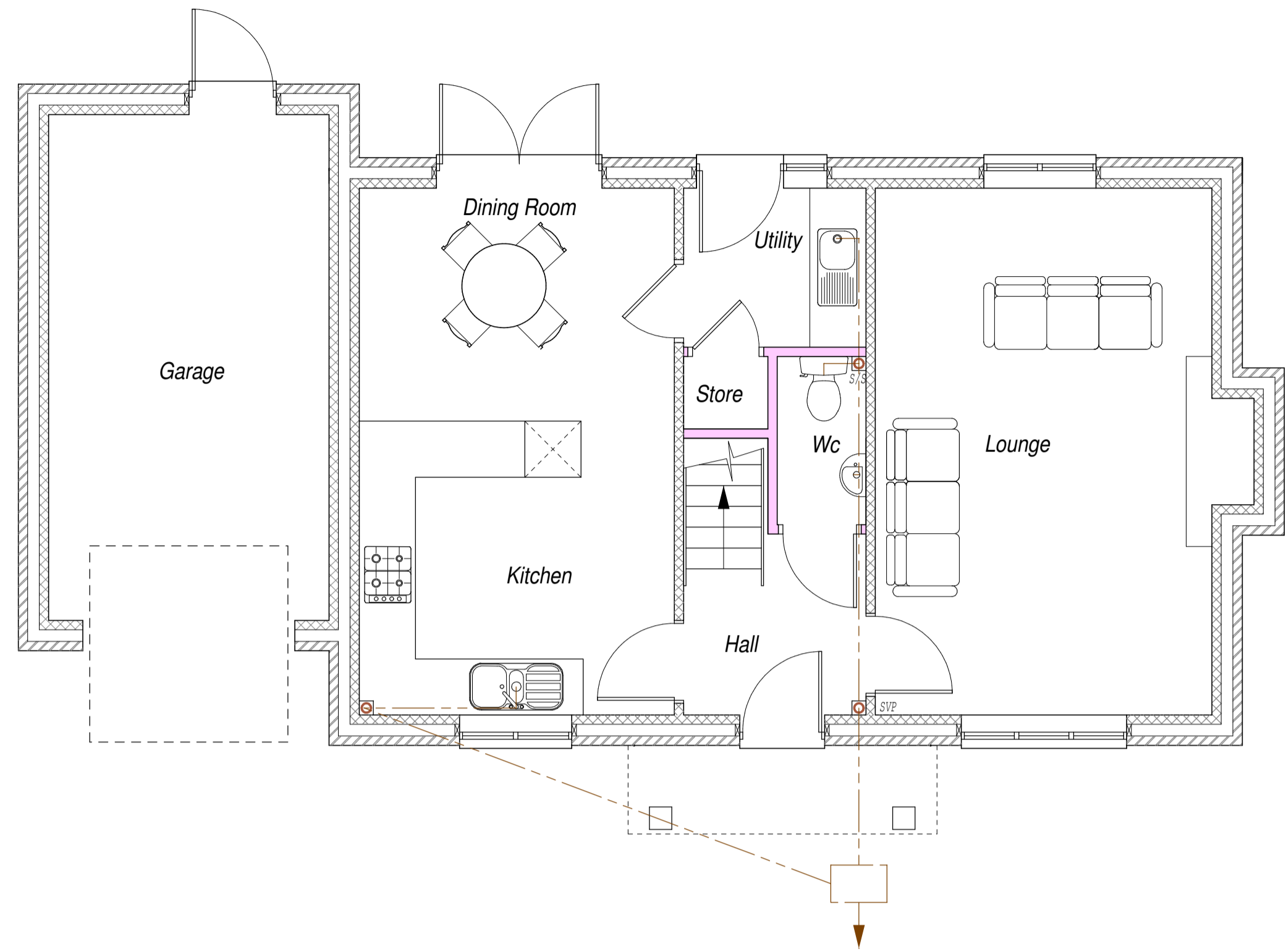

1 GROUND FLOOR PLAN 1 : 50

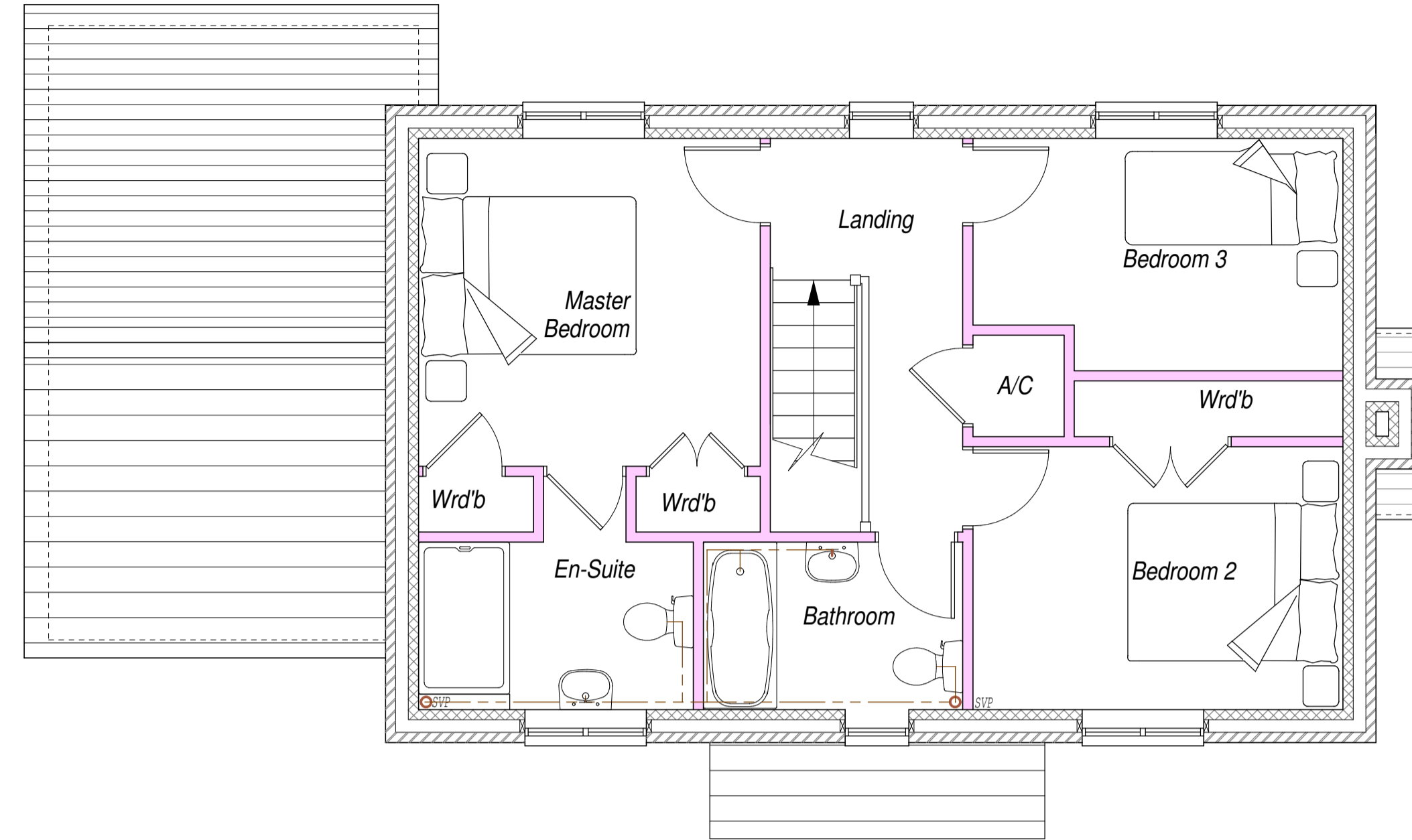

2 FIRST FLOOR PLAN 1 : 50

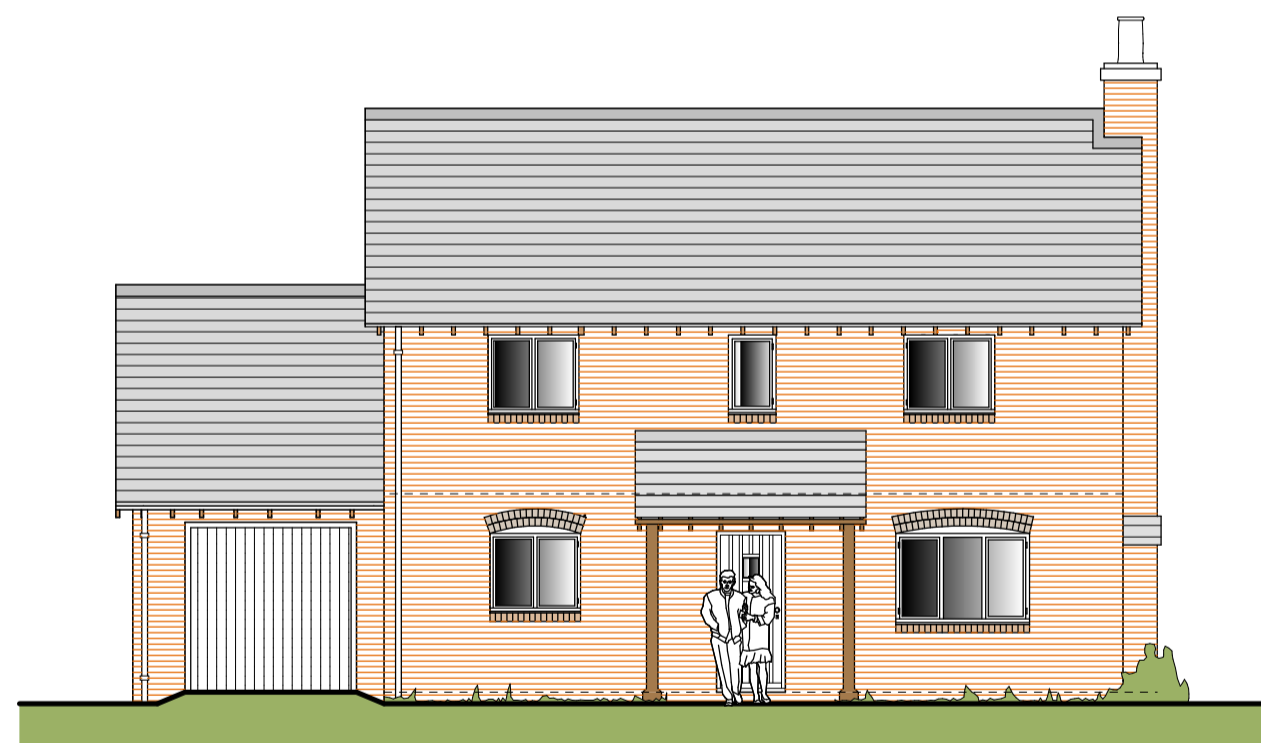

3 NORTH ELEVATION 1:100



4 SOUTH ELEVATION 1:100

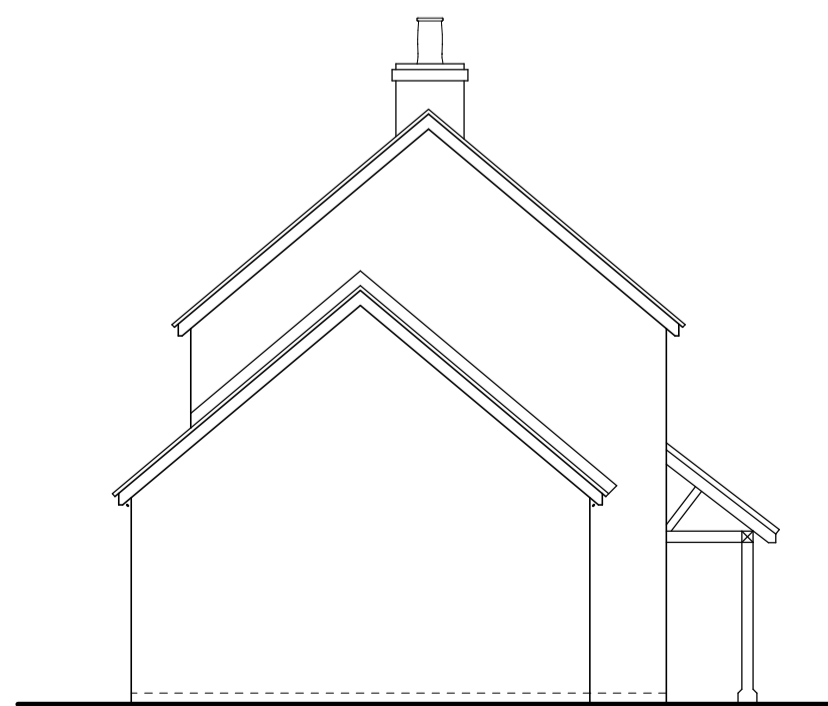

5 EAST ELEVATION 1:100

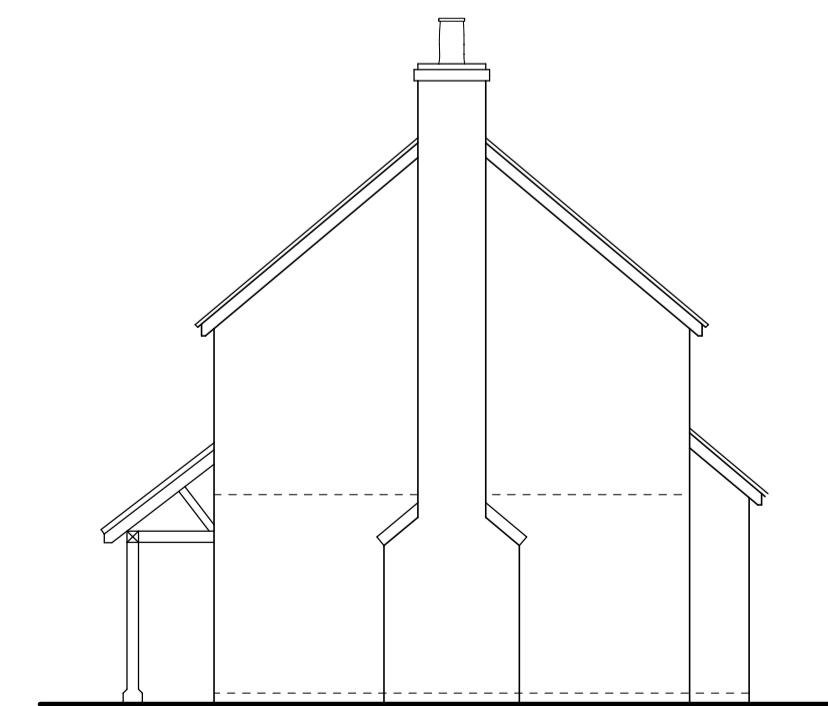

6 WEST ELEVATION 1:100

103 m² - 1108 sq.ft

| Rev | Date | Revisions |
|-----|------|-----------|
| - | - | - |

Drawn by : S.A.P OWEN Date : JULY 2017

HEWITT OWEN ASSOCIATES
 The Mansion House
 21 Dodington
 Whitchurch
 Shropshire
 SY13 1EA
 Tel: (01948) 663004
 e-mail enquiries@hewitt-owen.co.uk
 © copyright
 This drawing must not be reproduced without first obtaining written permission.

Client : HAWK DEVELOPMENTS
 Job Title : PROPOSED REALIGNMENT OF THE A495 AND ENABLING DEVELOPMENT OF ADJACENT LAND AT :- BRONINGTON WHITCHURCH WREXHAM

Drawing Title : TYPE B PROPOSED PLANS AND ELEVATIONS

| | | |
|------------------------|--------------------------|---------|
| Dwg No : W12/2162/PA06 | Scale : 1:50, 1:100 @ A1 | Rev : . |
|------------------------|--------------------------|---------|

X:\DRAWINGS\HAWK-2162-LAND OFF A495 ELLESMERE ROAD, BRONINGTON, 06-0 PLANNING / PLANNING APPLICATION / PA06 - HOUSE TYPE B